

Kids Are Pretty People

1ST Eb ALTO SAX

COMPOSED & ARRANGED
BY THAD JONES

(SLOW SWING)

E

mf

F **ENSEMBLE**

mf *f*

G

sfz

H

f *ff*

(EVERYBODY PLAY A SOLO IN ANY KEY)

ff *f* *p*

mf *f* *p*

f *f* *mf*

Kids Are Pretty People

2ND Eb ALTO SAX

COMPOSED & ARRANGED
BY THAD JONES

(SLOW SWING)

Section A: Labeled "A SWING 7", it consists of seven measures. The first measure has a dynamic marking of *pp* and the instruction "EVEN 8'S". The second measure has a dynamic marking of *f*. The section ends with a fermata.

Section B: Labeled "B", it consists of eight measures. It features several triplet markings (indicated by a '3' over a group of notes) and dynamic markings of *fp* and *mf*.

Section C: Labeled "C DOUBLE TIME FEEL 8", it consists of eight measures. The first measure has a dynamic marking of *mp*. The section includes a double bar line and a fermata.

Section D: Labeled "D 6", it consists of six measures. It begins with the instruction "END DBL X" and a dynamic marking of *f*. The section ends with a fermata.

E

mf *p*

F (ENSEMBLE)

G

f *mf* *cresc.* *f*

EVERYBODY PLAY A SOLO IN ANY KEY

H

f *mf* *cresc.* *f*

I

mf *f* *p* *f* *mf*

Kids Are Pretty People

1ST B♭ TENOR SAX

COMPOSED & ARRANGED
BY THAD JONES

(SLOW SWING)

Key signature: F# (one sharp)
Time signature: 4/4

Tempo: (SLOW SWING)

Section A: SWING

Section B

Section C: DOUBLE TIME FEEL

Performance markings: EVEN, SOLO, SCOOP, mp, mf, 3 (triplets)

1st TENOR SAX-2

"KIDS"

(END DBL X)

D

E

F ENSEMBLE

G

H

CRESC.

EVERYBODY PLAY A SOLO IN ANY KEY

I

Kids Are Pretty People

2ND B♭ TENOR SAX

COMPOSED & ARRANGED
BY THAD JONES

(SLOW SWING)

2ND B♭ TENOR SAX-2
(END DBL X)

"KIDS"

D

E

F (ENSEMBLE)

G

H

I

EVERYBODY PLAY A SOLD IN ANY KEY

6

3

2

2

mf

f

ff

pp

CRES.

Kids Are Pretty People

E♭ BARITONE SAX

COMPOSED & ARRANGED
BY THAD JONES

(SLOW SWING)

EVEN $\#$ pp
 f 3
A SWING 7 SOLO f 3
 3
B 3
 mf
C DOUBLE TIME FEEL 8 mp 3
END DBL X f D 6
 mp f

E

mf *p*

F (ENSEMBLE)

ff *f*

G

mf *ff*

H

f *mf* *CRESC.* *ff*

EVERYBODY PLAY A SOLO IN ANY KEY

ff *f* *p*

I

mf *f* *p* *p*

f *f* *mf*

Kids Are Pretty People

1ST B♭ TRUMPET

COMPOSED & ARRANGED
BY THAD JONES

(SLOW SWING)

(CUP MUTE)

4

5

A

OPEN-IN-STAND 7

B

OPEN

C DOUBLE TIME FEEL 8

SXS. 7

END DBL X

D 7

1ST TRUMPET-2

"KIDS"

- Staff 7:** Contains the instruction 'EVERYBODY PLAY A SOLO IN ANY KEY' above a series of slanted lines representing a solo exercise.
- Staff 8:** Continues the melodic line with a triplet and dynamics of *f* and *p*.

Kids Are Pretty People

2ND B♭ TRUMPET

COMPOSED & ARRANGED
BY THAD JONES

(SLOW SWING)

SOLO (HAVE CUP READY)

TO CUP

2ND Bb TRUMPET-2

"KIDS"

E SXS 4 *mf*

F ENS. 2 *ff*

G *mf*

H *f mp cresc. ff*

EVERYBODY PLAY A SOLO IN ANY KEY

I *f*

SOLO A7

Kids Are Pretty People

3RD B♭ TRUMPET
(SLOW SWING)

COMPOSED & ARRANGED
BY THAD JONES

(BUP MUTE) 4

A 6

(OPEN-IN STAND) 7

B

OPEN

f ff

C DOUBLE TIME FEEL 8 8 Sxs. 7 END DBL X

D 7

3RD Bb TRUMPET-2

"KIDS"

Kids Are Pretty People

4TH B♭ TRUMPET

COMPOSED & ARRANGED
BY THAD JONES

(SLOW SWING)

(CUP MUTE)

4TH B♭ TRUMPET

"KIDS"

Kids Are Pretty People

1ST TROMBONE
 (SLOW SWING)
 (CUP MUTE)

COMPOSED & ARRANGED
 BY THAD JONES

COPYRIGHT © 1963, 1977 BY D'ACCORD MUSIC, INC.
 C/O PUBLISHER'S LICENSING CORP., 488 MADISON AVENUE, N.Y., N.Y. 10022
 INTERNATIONAL COPYRIGHT SECURED - ALL RIGHTS RESERVED - USED BY PERMISSION
 SOLE SELLING AGENT FOR U.S.A. AND CANADA: KENDOR MUSIC, INC., DELEVAN, N.Y. 14042

1ST TROMBONE - 2

"KIDS"

E SAXES 6

Kids Are Pretty People

2ND TROMBONE

COMPOSED & ARRANGED
BY THAD JONES

(SLOW SWING)

CUP MUTE

SOLO-DOUBLE TIME FEEL

2ND TROMBONE-2

"KIDS"

F Cm7 F A+7 E (3x5) Dmi7 A7

Dmi7 Cm7 F# C Bb7(b9) A7(b9) Dmi7 G9 Cm7 F9 Bb7 Eb7

END SOLO ENSEMBLE F

G sf

H ff mp CRESC. ff

EVERYBODY PLAY A SOLO IN ANY KEY

3 f mf

I f

2 f mf

Kids Are Pretty People

3RD TROMBONE
(SLOW SWING)

COMPOSED & ARRANGED
BY THAD JONES

CUP MUTE 4

A

OPEN (IN STAND) 7

B

OPEN

C DOUBLE TIME FEEL 8 SXS 8 END DBL. TIME

D 7

3RD TROMBONE - 2

"KIDS"

E *sxs.* **6**

F

G *sfx*

H *mp* *CRESC.* **#**

EVERYBODY PLAY A SOLD IN ANY KEY

3

I

2

Kids Are Pretty People

4TH TROMBONE

(SLOW SWING)

COMPOSED & ARRANGED
BY THAD JONES

CUP MUTE

A

OPEN (IN STAND)

B

OPEN

C DOUBLE TIME FEEL

8 5x5. 8 END. DBL. TIME

D

7

4TH TROMBONE - 2

"KIDS"

E SAXES

6

F

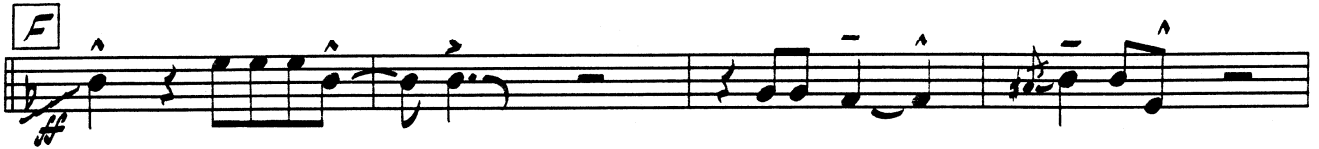

G

H

EVERYBODY PLAY A SOLO IN ANY KEY

3

I

2

mf opt. for bass

Kids Are Pretty People

PIANO

COMPOSED & ARRANGED
BY THAD JONES

(SLOW SWING)

8

A $Dm7$ $A7$ $Cm7$ F/C $Bb7$ $A7$

$Dm7$ $G7$ F/C $C\#0$ $Dm7$ F/C $Bm7(b9)$ $E7$ $A7$

$Dm7$ $A7$ $Dm7$ F/C $Bb7$ $A7$ $Dm7$ $G7$ F/C $C\#0$

B $Dm7$ $B0$ F/C $C7$ sus Bb/F F $A7$ $Dm7$ $BbMA7$ $Gm7$ $EbMA7$

$Cm7$ $F7$ Bb Eb $A7(b9)$

BY LOWER

$Dm7$ $A7$ $Dm7$ $Cm7$ F/C $Bb7$ $A7$ $Dm7$ $G9$

$Cm7$ $F7$ $Bb/3$ $Eb9$ $Em7(b9)$ $Bb7$ $A7(\#9)$ $Eb7(\#9)$ **C** $Dm7$ $A7$

DBL X FEEL (TSN SOLO)

CRESC. *mf*

(COMP) $Dm7$ $F7$ $Bb7$ $A7$ $Dm7$ $G7$ F $A7$ $Dm7$ $F7$

$Bm7(b9)$ $E7$ $A7$ $Dm7$ $Em7(b9)$ $A7$ $Dm7$ $Cm7$ $F7$ $Bb9$ $A7$

PIANO-2

"KIDS"

(END DBL X)

Chords: Dmi7 G7 F/C C#° Dmi7 G7 F/C C7^{SUS} F A7(b9)

D (CONT. TBN SOLO)

Chords: Dmi7 Bb Gmi7 Eb7 Cmi7 F7 Bb Eb9 F/C

Chords: Cmi7 F/C A+7 E (SXS) Dmi7 A7 Dmi7 Cmi7/C F7

Chords: Bb7(b9) A7(b9) Dmi7 G9 Cmi7 F9 Bb7 Eb7

F ENSEMBLE

Chords: Dmi7 A+7 Dmi7 Cmi7 F7/C Bb7 A+7 Dmi7 G7

Chords: F/C A+7 Dmi7 F/C Bmi7 (b9) E7 Eb7^{SUS} Eb7 (b9) G Dmi7 A7

Chords: Dmi7 Gmi7 C7 F7 Bb9 A7(b9) Dmi7 G7 F/C C#° Dmi7 Ab7 G9 B°

Chords: F/C C7^{SUS} F A7 H Dmi7 Bb Gmi7 Eb Cmi7 F7 B^(b9) B¹³

pp f mp CRESC.

EVERYBODY SOLOS

Chords: Bb Eb7 (b9) F (SUST. C BASS) Cmi9 F A+7

SOLO FILLS

Chords: Dmi7 A+7 Dmi7 G7 Cmi F7 Bb7 A7 (+ ENS.) Dmi7 G7 Cmi7 F7

Chords: Bb Eb I E+7 A7(b9) Dmi7 (BASS SOLO) E7(b9) A+7 Dmi7

Chords: A+7 2 Dmi7 G9

Kids Are Pretty People

BASS

COMPOSED & ARRANGED
BY THAD JONES

(SLOW SWING)

EVEN 8TH'S

BASS-2

"KIDS"

Bb9 A7 Dmi7 G7 F/C C#0 END DBL X7 F/C C7sus

F A7(#9) Dmi7 Bb Gmi7 Eb7 Cmi7 F7 Bb Eb9

AS IS F/C Cmi7 F/C A+7 E SXS. Dmi7 A7

Dmi7 Cmi7 F/C Bb7(b9) A7(b9) Dmi7 G9 Cmi7 F9 Bb7 Eb7

AS IS F (ENSEMBLE) AD LIB Dmi7 A+7 Dmi7 Cmi7 F/C Bb7 A+7

Dmi7 G7 F/C A+7 Dmi7 F/C Bmi7(b9) E7 Eb7sus Eb7(b9)

G Dmi7 A7 F7 Bb9 A7(#9) Dmi7 G7 F/C C#0

Dmi7 Ab7 G9 B0 F/C C7sus F A7 H Dmi7 Bb Gmi7 Eb

Cmi7 F7 Bb(b9) Bb Eb7(#9) (AD LIB FREELY (EVERYBODY SOLOS))

AS IS Cmi7 F+7 Bb Eb I E+7 A7(#9) Dmi7 (SOLO) (Dmi7)

(SOLO) Dmi7 A7

f mf

Kids Are Pretty People

DRUMS

COMPOSED & ARRANGED
BY THAD JONES

(SLOW SWING)
BRUSHES

4 (EVEN 8TH'S) 8

A SWING

SXS.

f mf

4

B

mf

SIMILE

(BRASS)

FILL

C

DOUBLE TIME FEEL (TON SOLO)

ff mf

4

B (SAXES)

END DBL X

D

SIMILE

4

SXS

E TO STICKS

mf CRESC.

6

DRUMS-2

"KIDS"

Saxes

1st Alto
2nd Alto
1st Tenor
2nd Tenor
Baritone

Trpts

1st
2nd
3rd
4th

Trbns

1st
2nd
3rd
4th

Bass

Drums

Piano

(OPEN-IN STAND)

SOLO RILLS
Em7 B7 Em7 G7 C7 B7 Em7 A7 G7 Eb7 Em7 C#0 G7 D7Ab G7 D7Ab G7 D7Ab G7 D7Ab

AD LIB. CHORDS ON PAST

16 16

Saxes

1st Alto
2nd Alto
1st Tenor
2nd Tenor
Baritone

Trpts

1st
2nd
3rd
4th

Trbns

1st
2nd
3rd
4th

Bass

Drums

Piano

B

COL ALTO 1

COL TENOR 1

COL ALTO 2

B

B

B

OPEN

OPEN

OPEN

B

B

B

SOLO

ONE LOWER

1100

Saxes

1st Alto
2nd Alto
1st Tenor
2nd Tenor
Baritone

Trpts

1st
2nd
3rd
4th

Trbs

1st
2nd
3rd
4th

Bass
Drums
Piano

2nd Trombone
Piano
Bass
Drums

Saxes

1st Alto
2nd Alto
1st Tenor
2nd Tenor
Baritone

2nd Trombone
Drums
Piano
Bass

